

Nahant News

Summer 2023

Volume 17, Issue 3



Photo by C. Shirk



NAHANT MARSH
EDUCATION CENTER

4220 Wapello Ave. • Davenport, IA 52802
www.nahantmarsh.org • 563.336.3370

IN THIS ISSUE

3

WELCOME
NEW BOARD
MEMBERS!

4

NEW
PROPERTY
NAME

6

COMMON
LOON
SIGHTING

7

VOLUNTEER
SPOTLIGHT

8

SCOUTS
FOR
SCUTES

10

UPCOMING
EVENTS

About Nahant Marsh



Nahant Marsh preserve is one of the largest urban wetlands on the Upper Mississippi River. It is comprised of marshy areas; mesic, wet, and sand prairie; and bottomland forest.

The 382-acre preserve is owned by the City of Davenport and the Nahant Marsh Board, a 501(c)(3) nonprofit organization. Conservation and restoration efforts on the preserve are directed by the Nahant Board. The educational programming is overseen by Eastern Iowa Community Colleges (EICC).



WELCOMING NEW BOARD MEMBERS

by Curtis Lundy, *Board Chair*

The board is eager to welcome the new blood of Rita Rawson and Chris Barnard to its rank. Both individuals bring high energy, a collaborative can-do spirit, and a passion for nature. Meet our newest members below!



RITA RAWSON

Rita brings plenty to the table to make Nahant Marsh a stronger, more involved organization in the greater QCA. Rita has worked in the private sector owning her own investment/finance company, helping many individuals and small businesses. She served significant roles in the public sector, spending four years as an Alderwoman on the Davenport City Council. She now serves on the Scott County Board of Supervisors.

She has served various roles as a teacher, both as a teaching professor with the University of Phoenix and as an Advanced Water Aerobics instructor at the YMCA. She has been a leader and participant in numerous environmental and health projects, including Scott County Master Gardener, Medicinal Herbs, Native Roots, and East Bluffs N.A. community garden.

In all endeavors, Rita has sought to dig into the details and with others, reach reasonable, collaborative decisions. Her passion is not only to dig, but to act.

CHRIS BARNARD

Chris is co-founder and managing partner of Marigold Resources, a mid-market merger and acquisitions firm formed in 2011. The firm has been highly successful at putting business buyers and sellers together to keep businesses and families moving. Chris is not only a successful entrepreneur, for over 20 years he has been a board member of Big Brothers and Big Sisters. For his leadership and mentoring of this group, Chris received the Excellence in Mentoring Award in 2021 from Governor Reynolds. He has long been involved in other neighborhood organizations, and is always collaborating to make our community better. In the last two years, he was a leader in the ownership team that acquired Navarro Canoe Company of Rock Island. He has been a long-time friend of Nahant Marsh and has completed the Master Conservation program.



NATURAL RESOURCE NEWS

by Kinsey Nielsen, *Natural Resource Manager*

In 2018, we acquired a 40-acre parcel across the railroad tracks from the main marsh along Wapello Avenue. Over the past five years, we have been restoring the wetland and prairie habitat at this area informally called the “Clarke Property.” We are excited to share that this parcel finally has an official name:

Rockingham Bottoms at Nahant Marsh!

Work continues on creating trails and installing fencing at Rockingham Bottoms. We plan to have the new parking lot and trails open to the public by the end of the summer. Stay tuned for the opening date!

The natural resources crew and volunteers have also been busy with other projects over the past few months! We spent several weeks removing flood debris from trails and the prairies, and then focused on invasive species removal and planting new shrubs, trees, and prairie plants. Volunteers worked hard to remove musk thistle, sweetclover, common mullein, and unwanted saplings from many areas of the preserve. We planted 188 trees and shrubs and over 300 forbs and grasses to enhance the habitat in various areas. Upcoming projects will include invasive species removal and debris cleanup near South Concord St.

Image Descriptions:

- 1 Volunteers and staff removing flood debris from the prairie and trails
- 2 Zach installing geomesh trail that will be filled with gravel to prevent erosion
- 3 Removing common mullein from the oak savanna
- 4 Forbs and grasses planted near the new parking area at Rockingham Bottoms



POLLINATOR PROGRAMS

by Maddie Young, *AmeriCorps Naturalist*



Over the course of the last few months, I had the opportunity to work with the U.S. Fish and Wildlife Service to provide pollinator-focused education to elementary students who participate in the Spring Forward after school program in Rock Island, IL. Over the course of six weeks, students started common milkweed seeds indoors and watched the seeds germinate into seedlings that would end up being planted in their schoolyards.

The overall goal of this project was to provide access to education about native pollinators to students who might not normally get the opportunity to learn about these topics.

Each class was developed to build upon the information taught in the preceding class, starting with the lifecycle of a seed, to the importance of prairie plants, to the existence of the endangered Rusty patched bumble bee in our area.

Over the course of the program, I watched students develop real connections to native plants and pollinators and be a part of the process of tending to living things. The students were so excited to see their seeds grow with the knowledge that they would leave a lasting impact at their school. These native plants will help to diversify the plant populations present at these two schools and promote native biodiversity, allowing for greater soil health.

As of this article, there are no plans to expand this program beyond the initial pilot program, but we would eventually like to have this curriculum be an established part of each elementary school in the Quad Cities area.

I would like to extend my thanks to Amy Loving, Robbie McIntyre, and Lauren Larson for making this program series happen. I appreciated the opportunity and look forward to seeing where it goes from here!





COMMON LOON SIGHTING

by Jimmy Wiebler, *Naturalist/Research Coordinator*

In early May, we had a rare sighting at Nahant Marsh: a Common Loon! Though we are in this beautiful bird's migration range (see map below), it's not every day that one stops by.

Common Loons are diving waterfowl that plunge quickly under the water to catch small fish. In order to perform these underwater acrobatics, Common Loons prefer deep and expansive bodies of water. Under normal circumstances, loons would fly right past the shallow water of Nahant Marsh. During the spring flood, however, the marsh rose about 8.5 feet, making the flooded wetland a perfect place to stop during migration.

Common Loons are built for deep water. Although most birds have hollow bones, loons have solid bones, and that extra weight helps them to dive to depths as low as 250 feet below the water's surface. Their feet are also positioned far back on their body, which makes it very difficult for them to walk on land but assists them in their underwater plunges. These anatomical features also make it hard for the loon to take flight. They must "run" on the water for several hundred feet before they can get enough lift to fly. Once in the air, though, loons are strong, fast fliers and may reach speeds up to 75 miles per hour.

Loons that migrate from Canada or the Great Lakes region to the Atlantic coast or Gulf of Mexico are likely the individuals that are stopping at Nahant Marsh and using the preserve as a rest stop during their journey. We don't see them every year, but we sure do get excited when they stop by for a visit!



Range map by
Cornell Lab of Ornithology

Photo by C. Shirk



MEET ECTO!

by Maddie Kull, *Animal Caretaker*

In late March, we gained a new addition to the animal ambassador program: Ecto the Tiger Salamander!

Tiger salamanders are a native amphibian species and can be found in wooded areas near clean, cool bodies of water. As an amphibian, Ecto is ectothermic, or cold-blooded, which is how he got his name.

Ecto is voracious eater who is ALWAYS hungry. He enjoys mealworms, crickets, earthworms, and the occasional baby cockroach.

You can find Ecto in the amphibian enclosure with Leopold the Leopard Frog, sleeping under the rock hide or climbing around the enclosure. Come visit Ecto and the rest of the animal ambassadors at the Education Center!

VOLUNTEER NEWS: VOLUNTEER SPOTLIGHT

Speaking of animal ambassadors, this newsletter's volunteer spotlight is on Amy Groskopf, who has spent more than 30 hours assisting with animal care this year!

Amy has been a volunteer at Nahant Marsh since 2012 and is an active member of the Friends of Nahant Marsh. In addition to feeding the animal ambassadors, cleaning enclosures, and providing animal enrichment, Amy often docents the Education Center, makes delicious treats for bake sales, and helps with special events.

Thank you, Amy, for all you do for the Marsh and the animal ambassadors!



VOLUNTEER NEWS: SCOUTS FOR SCUTES

by Kelsi Massengale, *Volunteer Coordinator*

This summer, a young volunteer provided a valuable addition to the Marsh: turtle basking platforms! Life Scout Dexter Needham worked with other members of BSA Troop 24 to design, test, build, and install five turtle basking platforms.

From start to finish, Dexter and his crew put in over 100 hours of volunteer time. The platforms were built using PVC pipes and deck boards that were spray painted to blend in to the marsh. To ensure these platforms would float, the troop conducted a buoyancy test in a scout's swimming pool.

Once the platforms were constructed and tested, they made their way to the marsh. In late June, the troop put on waders and hopped into the marsh with Natural Resource Manager, Kinsey, to put the platforms in place. Three platforms were placed near the dock and two just past the bird blind. Staff have already seen turtles checking out their new structures; come down to the Marsh soon and 'scout' them out yourself!





BUILDING BETTER BIRDERS

Nahant Marsh is soon offering a three-part workshop series called **Building Better Birders** in an effort to build a community of citizen scientists and stewards of the natural world.

The mission of Building Better Birders is to “create birders all across Iowa that can contribute to the knowledge about birds across the state...through participation in citizen science programs.”

This workshop will be conducted by Kelly McKay, with assistance from Mark Roberts, Brian Ritter, and James Wiebler.

These award-winning workshops are open to anyone—from beginners to experts—and offer a great opportunity to improve birding skills, learn about issues facing wild animals around the world, and meet like-minded people interested in conservation.

Each of the three workshops will begin with a 1.5-hour evening presentation at Nahant Marsh on a specific bird group (see below), which will cover migration class, species presence in Iowa, identifying field marks, and the song/call of each bird. The following day will include a day-long field trip to an off-site location that has prime habitat for the species covered in the lecture.

The Building Better Birders workshop is funded through an Iowa Resource Enhancement and Protection Conservation Education Program (REAP-CEP) grant. During year one of this project, the workshops reached 1,806 participants in 100 workshops across 26 counties in Iowa.



The workshops are divided into sessions; come for as many or as few sessions as you'd like!

AUG. 29 – PRESENTATIONS

4:30-6pm | “Shorebirds of Iowa”

6:30-8pm | “Birding Internationally”

AUG. 30 – BIRD HIKES

8-10am | Credit Island Park

10-11:30am | Nahant Marsh Education Center

1:45-5pm | Cone Marsh WMA

SEPT. 26 – PRESENTATIONS

4:30-6pm | “Diurnal Raptors of Iowa”

6:30-8pm | “Nocturnal Raptors of Iowa”

SEPT. 26 – OWL PROWL HIKE

7:45-9pm | Sunderbruch Park

SEPT. 27 – STATIONARY HAWK WATCH

8am-3:30pm | Eagle Point Park

Additional sessions scheduled for May 2024. Visit buildingbetterbirders.com to learn more!

UPCOMING EVENTS

FUNGI FORAY

A series of fun and informal forays led by mushroom expert Joshua Shomo focused on finding and identifying common mushrooms of our area with information about habitat, seasonality, and key identifying features of edible, interesting, and dangerous mushrooms and fungi.

July 15: Sunderbruch Park Pavilion

September 16: Nahant Marsh Education Center

\$5 suggested donation

BIRD HIKE

Join Nahant Naturalist, Jimmy Wiebler, and other local bird enthusiasts for a guided bird walk through Nahant Marsh! These walks are for people with all levels of birding experience.

July 27 | 6:30-8:00 pm

August 24 | 6:00 PM-7:30 pm

September 21 | 6:00 PM-7:30 PM

\$5 suggested donation

CYPERACEAE & JUNCACEAE IDENTIFICATION WORKSHOP

Use floristic keys to correctly identify species, diagram and label morphological characteristics of vegetative and reproductive stages, and use sight identification of genera and species in the Cyperaceae and Juncaceae families.

July 19-21

\$175 General / \$50 Students

TODDLER TALES

Toddler Tales is a great way to introduce young children, ages 3-5, to the wonders of the outdoors! This program meets on the first Wednesday of each month from 10:00-11:00 am, beginning in April and running through October.

August 2: In a Bug's World

September 6: Preparing for Winter

\$5 Members / \$9 Guests

Visit www.nahantmarsh.org to learn more and register!

BREAKFAST NATURE CLUB

BNC meets year round on the first Friday of the month. Enjoy a continental breakfast while listening to nature-themed presentations from 8-9 am.

August 4: Nahant Marsh Summer Research

September 1: Rusty Patched Bumble Bee Research

\$5 Members / \$10 Guests

NATURE HIKE

Hikes are offered year round on the first Saturday of the month and give visitors an opportunity to learn more about the diverse flora and fauna of this unique natural area.

August 5 & September 2 | 9:00-10:00 am

\$5 suggested donation



POSTER PRESENTATION

Summer research is underway at Nahant Marsh! Eight interns from six different colleges and universities are currently studying the local flora and fauna at Nahant Marsh. Projects this year include investigations of Purple Martins, Blanding's turtles, Rusty patched bumble bees, snakes, bats, fungi, and our oak savannah restoration. Join us for a poster presentation to learn about their summer research findings.

August 7 | 5:00-7:00 pm

Free!

SAVE THE DATES!

More details to come at a later date, but you won't want to miss these events!

September 9: 8th Annual Monarch Release Party

September 21 & October 5: Movies at the Marsh

October 7: Nahant Marsh Fall Festival

CURRENT MEMBERS

Aimee Hagen	Duane Bertels	Judy Guenther	Revell Family
Alison Niebuhr	Eileen Smith	Judy K Hartley	Rich Craddick
Alyssa Klauer	Ferguson Family	Julia Snyder	Rita Rawson
Ariel French	Gail Rinkenberger	Julie Young	Robert Loch
Augsburger Family	Gary Ihlefeld	June Fuhr	Roorda Family
Avise Family	Gary Trees	Kathryn Carter	Rowland Family
Barbara Palen	Gayla Hickerson	Kelly Daugherty	S.A. Fenwick
Bernadene Bowles	Gina Haddock	Langdon Family	Sadd Family
Betty Wood	Godwin Family	Lauren White	Sarah Gardner
Bloomquist Family	Guldenzopf Family	Lee Family	Schiltz Family
Bohdan Dziadyk	Haas Family	Lenaghan Family	Schwartz Family
Bowman Family	Harris Family	Leo Moench	Sean Daugherty
Bracke Family	Hartman Family	Linda Franklin	Shalom Moore
Britt Vickstrom	Heninger Family	Lloyd Kilmer	Shay Rule
Broders Family	Hennes Family	Lori Walljasper	Shylynn Fox
Brown Family	Hervey Family	Lorraine Seibert	Slater Family
Brus Family	Hodge Family	Lorrie Newman	Sloan Family
Bulat Family	Honts Family	Lynne Groskurth	Smith Family
Carey Dieleman	Hughes Family	Marcia Walsh	Stephanee Jordan
Carla Chapman	Hulle Family	Marilyn Davis	Stephanie Mueller
Carolina Baptist	Huston Family	Mark Fenner	Steve Kull
Cathy White	Iglehart Family	Mark Marmorine	Stewart Family
Christine McCarthy	Isobel Osius	McAndrews Family	Strunk Family
Clark Family	Jack Gustafson	Meachala Weaver	Sue Albrecht
Claudia Scharf	Jacob Shoppa	Miller Family	Susan McPeters
Connie King	Janice Hotz	Miriam Whitaker	Taylor Schneider
Cook Family	Jerry Bald	Moore Family	Teri Stickler
Cooney Family	Jo Ann Whitmore	Nancy Coulter	Terry Bates
Crosser Family	Joan Trame	Nathan Kraus	Thomas Thompson
Curtis Family	Joel Gallagher	Nicole Family	Thompson Family
Daly Family	Joella Krause	North Family	Tom Woodburn
Darwin Family	John Walston	Pam Ohnemus	Virginia Parer
David Schramm	Johnson Family	Patricia Jean Johnson	Wagher Family
Dick Potter	Jonathan Jeschke	Phillip Crandall	Wells Family
Dorothy Family	Joseph Ambrose	Remona Druhl	Wilbourne Family
Druhl Family	Joy Family		Wille Family

WITH APPRECIATION

LIFETIME MEMBERS

Amy and Kevin Kay

Ann Werner

Anne Colville

Bob Bryant

Brian Ritter

Brian Tugana

Brock and Carol Earnhardt

Cal and Jill Werner

Chris and Mary Rayburn

Curtis Lundy

Darrell and Anne Thode

Dave Linde

Denise Bulat

Dick Ryan

Ellen Bluth

Frank and Ann McCarthy

Fred and Martha Burnham

James and Cathy Van Fossen

Jane and Les Cox

John and Amy Telleen

John and Joan Maxwell

John and Liz Arter

Jonathan and Sarah Wilmshurst

Josh and Kate Hoffman

Kathleen Logan

Kathy and Gary Morris

Kathy Wine

Marion Lardner

Mary and Greg Schermer

Michael and Hedy Hustedde

Michael and Julia Angelos

Mike Ryan

Nathan and Elizabeth Schramm

Randy and Carol Pribyl

Robert Walsh

Shirley Johnson

Stan Reeg

Sue and Bob Thoresen

Thomas Thoms

Tim Murphy

Todd and Amy Kersten

Tony and Joyce Singh

CORPORATE SPONSORS AND PARTNERS



Linwood Mining & Minerals Corp.



WESTERN ILLINOIS UNIVERSITY Quad Cities

RECENT DONATIONS

Aaron Schulze	Cal and Jill Werner	David Gaul	Hoffman Family
Abigail Holder	Carmen Minor	David Quinn	Holly Oppelt
Allan Ross	Caroline Kimple	David Schramm	IMEG Corp.
Allison Ambrose	Caroline Pasierb	Dean Coon	Iowa Natural Heritage Foundation
Allison Nodurft	Caroline Ruhl	Debbie Meehan	Isabel Bloom
Amanda Hook	Carolyn & Joseph Martin	Deborah Anselm	J. Hobart Darbyshire
Amy & Todd Kersten	Cassandra Druhl	Denise Bulat	Jacob Louis
Amy and Kevin Kay	Cassandra Sticker	Dennis & Alice Mans	Jacob Wilbourne
Amy Loving	Cathy White	Derek Jones	James and Linda Hoepner
Andrew Albrecht	Chanda Massengale	Doug & Nancy Hultquist	James Schmedding
Andrew and Lindsay Schwartz	Chocolate Manor	Duncan J. Cameron Family Foundation	Jamie West
Ann Kerschbieter	Chris Barnard	Eileen Smith	Jane and Les Cox
Ann Werner	Chris Nodurft	Eleven One Custom Charcuterie	Jane Broughton
Anne Marie and Darrell Thode	Chris Strunk	Elizabeth Brooke	Janet and Bob McCabe
Armored Gardens	Christine Illichmann	Elizabeth Hodges	Janice Hotz
Arnie and Hannelore Christian	Cinnamon Ridge Inc.	Espresso in the Village	Janice Welch
Ashleigh Weinert	Clarice Wunderlich	Faye and Dana Waterman	Jean McGonigle
Balanced Chiropractic	Claudia Scharf	Five Cities Brewing	Jeff O'Hern
Barbara Biggs	Codfish Hollow Barnstormers	Fleet Feet	Jenny Bloomquist
Barry Anderson	Colin Shirk	Fred and Martha Burnham	Jerome Bald
Bent River Brewing Company	Common Chord	Fred Priester	Jerome Mohr
Bernard Brus	Connie King	Front Street Brewery & Taproom	Jerry and Julie Skalak
Bethany Hoster	Continental Cement Company	Gary and Carol Kramer	Jessie Mishkin
Betsy Huston	Craig and Jan Windmiller	Gary and Jeanne Ihlefeld	Jim King
Bev and Joe Quinn	Curtis Lundy	Geoff and Helen Macalister	Jo Ann Whitmore
Big River Magazine	Dale & Marie Ziegler	George and Pat Olson	Jodi Bristley
Bill and Chris Gallin	Damion and Amy Sadd	Gina Haddock	Joe Riley
Bill and Lynn Abel	Dan McNeil	Glenda Mariani	Joe Stewart
Bill Robbins	Darren Speth	Gordon Anderson	John and Amy Telleen
Bonnie Moeller	Dave & Peg Iglehart	Gregory Pupillo	John and Kathy Bowman
Brian Burkholder	Davenport Branch and The Pribyl Group of Baird	Hank and Becky Hartman	John and Robin Jurich
Brian Ritter	Davenport Izaak Walton League	Healthy Harvest Urban Farms	John Blackman
Brian Shirk	David & Betty Zimmer	Heidi Woerber	John and GERALYN McEvoy
Britt Vickstrom	David Cooney		John Peterson
			Jolinda Eggers
			Jon Duyvejonck

RECENT DONATIONS, CONT.

Jonathan and Sarah Wilmshurst	Linda Goff	Mumford Family Foundation	Robin Swanson
Joyce & Tony Singh Family Foundation	Lisa Dietz	Muscatine Pollinator Project	Roopa Goswami
Judy Guenther	Lisa Schlenker	Nancy Chapman	Rozz-Tox
Julie Farmer	Living Lands and Waters	Naomi DeWinter	Salon Halo
Julie Malake	Liz & Jim Loveless	Nate Olson	Sarah Moore
Julie Vanpelt	Lori McCollum	Nate and Liz Schramm	Schiller Family Foundation
Juliette Schmidt	Lynn Drazinski and Don Doucette	Nathan Kraus	Scott & Beth Tinsman
Karen and Palmer Beetham	Lynne Groskurth	Navarro Canoe Company	Scott and Melita Tunnicliff
Kathleen Laird	Madeline Kull	Neon Moon	Scott Carlson
Kathleen and Andy Lenaghan	Marcia and Doug Robertson	Nicholas De La Cruz	Scott County Conservation
Kathleen McLaughlin	Mario Rodriguez	Nicolina Turtle Co.	Sheri Colman
Kathy Rowland	Mark & Cindy Slater	Norm and Janet Moline	Sherry Staub
Kelli Grubbs	Mark and Deb Werning	Pat Halverson	Shirley Johnson
Kelly Janoski	Mark and Rita Bawden	Pat Tandy	Sierra Club Eagle View Group
Kelsey Cameron	Mark Ruhs	Patricia Gillette	SSAB
Kelsi Massengale	Martin Equipment Inc.	Patricia Jean Johnson	Stephanie Allen
Ken and Linda Beck	Mary Ann Stoffel	Pete and Megan Stopulos	Stephanie Kieffer
Kent Turner and Amy Groskopf	Mary Jo and Robert Godwin	Peter and Janet Peterson	Steve Gustafson
Kevin Smith	Matt Pappas	Peter Joers	Steve Sorensen
Kim and Peter Benson	Matt Slavens	Pour Bros Craft Taproom	Stompbox Brewing
Kim Strunk	Matthew McGreevy	Quoc Chu	Sue Martin
Kinsey Nielsen	Megan Rieck	Raccoon Motel	Susan and Paul Castro
Kyle Gagliardo	Michael & Hedy Hustedde	Ragged Records	Susan McPeters
Larry and Sandra Klosterman	Michael Edmonds	Ralph and Gail Heninger	Susan Schmidt
Larry Williams	Michael Edmonds	Randy and Carol Pribyl	Susan Schwartz
Laurel Davis	Michael Prialux	Ray and Cindy Wolf	Susan Tate
Laurie Inghram	Michael and Mary Francis Stopulos	RAYGUN Shirts	Tegan & Gary Trees
LeClaire Olive Oil Company	Mike Paustian	Raymond Crane	Terracon Consultants, Inc.
Lee Woodward	Mike Ryan	Rebecca Brooke	Terry Bates
Leland Searles	Mindy Olson	Remona Druhl	Terry Collins
Leo and Susan Schubert	Mint Green Boutique	Richard and Judy Kreiter	Theodore Priester
Linda and Oliver Cook	Mississippi River Distilling Company	Richard Horst	Thomas J. Mohr Charitable Fund
Linda and Randy Lewis	Modern Woodmen of America	Rita Rawson	Thomas Nagle
	Moline Conservation Club Inc.	Robert Loch	Tim Murphy
		Robert Suthers	Tom & Sue Leabhart
		Robert Thompson	
		Robert Walsh	

RECENT DONATIONS, CONT.

Tom Woodburn	TREK Bicycle Davenport	Walter DeDoncker	William Howe
Tony Knobbe	Trish Fuess	Waste Commission of Scott County	William McFarlin
Tony Schiltz	Unitarian Universalist Congregation of the Quad Cities	Watermark Corners	Wolfe Family Foundation
Tracey Kuehl	Wallace's Garden Center	Wide River Winery	Wright Cycles
Trash Can Annie Vintage Clothing		Will Moon	Wynne and David Schafer
			Zachary Strong

RECENT TRIBUTES

Jim Meehan in honor of Amy Kay	Gail Rinkenberger in honor of Nahant Staff
Elizabeth Brooke in memory of Anne Powers	Thomas Engelmann in honor of Robert Engelmann
Jerry & Julie Skalak in memory of Caleb Neff	Herb and Deborah Ritter in memory of Rosemary Romine
Christopher and Rebecca Pieper in memory of David Foster	Tracey Connell in memory of Shaun Cesar
Pat Tandy in memory of Diana Tandy	Mary & Jim Pelzer in memory of Shirley Horstmann
Mark & Deb Werning in memory of Fern Werning & Dave Putz	Curtis Lundy in memory of Sue von Maur
Elizabeth Hodges in memory of Jim & Beverly Hodges	Michael & Michelle Hahn in memory of Teresa A. Marxen
Jason Gordon in honor of Judith Lee	Georgia Jecklin in memory of Richard A. Carstensen
Jane Cassidy in memory of Mary Cassidy	William Burress in memory of Richard A. Carstensen

ANIMAL ADOPTIONS

Buddy | Painted Turtle

Alethia Hadjis
Cassie Druhl
Nicolina Turtle Co.
The Rakus and Wille Families

Captain | Blanding's Turtle

Mark and Lisa Cleve
Nicolina Turtle Co.

Micheline | Three-toed Box Turtle

Adaira Hadjis
Nicolina Turtle Co.

Sunny | Fox Snake

Aryanne (Cha Cha)
Encarnacion-Cox
Kendall and Susan Schwartz
Family

Oneida | Ornate Box Turtle

Nicolina Turtle Co.
Sheri Colman in memory of
Brody Shelby

Rocky | Bullsnake

Continental Cement Co.

Ethel | Red-eared Slider

Mark and Cindy Slater
Nicolina Turtle Co.

Pancake | Spiny Softshell Turtle

Cathy White
Joe and Sally Stewart
Nicolina Turtle Co.
Terry Collins

Squirtle | Ornate Box Turtle

Cathy White
Nicolina Turtle Co.
Rescued
Sheri Colman in memory of Brody
Squirtle the Dog

Bob | Three-toed Box Turtle

Ambrose Kerr
Cathy White
Judith Lee
Nicolina Turtle Co.

Pudge | Musk Turtle

Navarro Canoe Co.
Nicolina Turtle Co.
Thomas Thompson

Rocky | Bullsnake

Liz Schramm in memory of Shirley

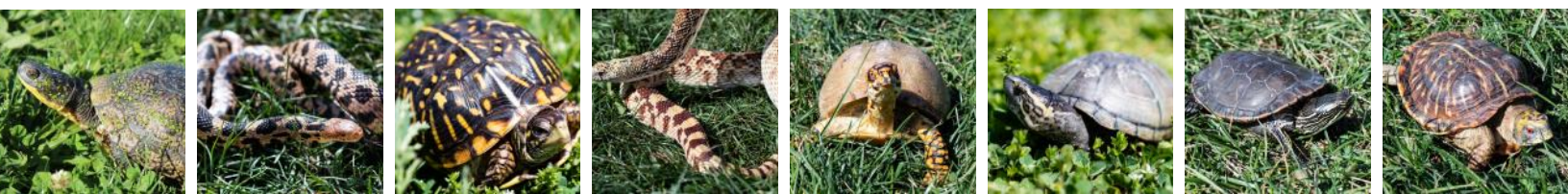

EDUCATION CENTER HOURS

Monday–Friday: 8:30 am to 4:30 pm

Saturday: 9 am to noon

(extended to 3 p.m. April–October)

There is no fee to visit the Education Center, but donations are always appreciated.

PRESERVE HOURS

Open Daily from Sunrise to Sunset

If the main gate is locked, trails are accessible from the front parking lot.

Look for the opening in the fence near the kiosk.



GETTING TO NAHANT MARSH

**Nahant Marsh
4220 Wapello Ave.
Davenport, IA 52802**

From Davenport, Iowa—Take Highway 22 south (Rockingham Road), turning left on Wapello Avenue (the last turn before the I-280 overpass).

From Rock Island, Illinois—Take I-280 into Iowa to the Highway 22/Rockingham Road exit. Turn right onto Highway 22, and then right onto Wapello Avenue.

**Follow Wapello Avenue toward the river.
Nahant Marsh will be on the left just before the railroad crossing.**